



། །འབྲོ་གུན་བདེ་སྤྱིད་ཚོགས་པ།

SAPAN FOUNDATION (FOR SPITI VILLAGE DEVELOPMENT)

(Registered under the Societies Act 1860)

V.P.O. Kaza - 172114
Distt. Lahul & Spiti
Himachal Pradesh (India)

Ref.....

Date

The Sapan multiple purpose complexes project.

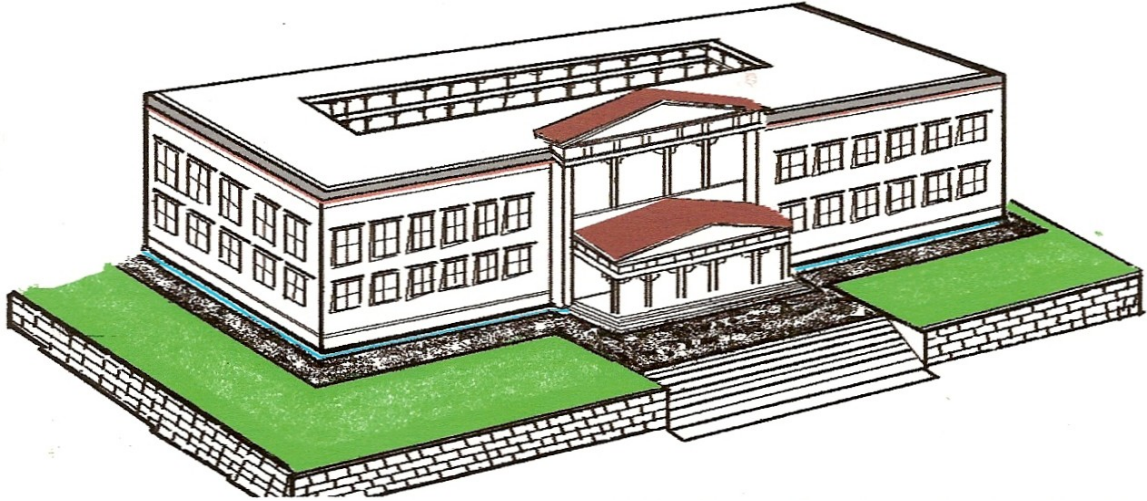

This is very important project of the trust. Land has already at the Shelgo six K.m from Kaza.

The construction of the main temple, dormitories, classrooms, library, kitchen, etc., cannot be started because there are no funds available for this project. However fund-raising has begun. This project is on our priority list because the Spiti sakra nuns' community is scattered; some nuns are living with their parent some nuns left the nun life. 12 Nuns studying in Sakya nunnery in Dehra dun, we are worry about that nuns when they return after study where they will live. Some girls would like to become nuns but without any convent school and temple they are hesitate. It is important for the nuns to have their own place.

Our plan is to introduce a school and hostel small praying place and to provide modern education beside their religious education, for the benefit of its student. This would prepare the nuns for many eventualities as well as equipping them with the ability to face many challenges and an ever-changing environment. For instance knowledge of a foreign language would prove to be useful in communicating with our foreign visitor and in meeting request for Buddhist teaching and translations. Furthermore, as it is entirely up to the individual, to choose whether to continue being a nun or not, some nuns and monks have chosen to leave the monastery and to continue their lives as lay people. In many cases, life as a layperson has involved unnecessary hardship due to their having had a limited modern education.

Basic plan of construction as given below

Map of multiple complexes
Ground floor

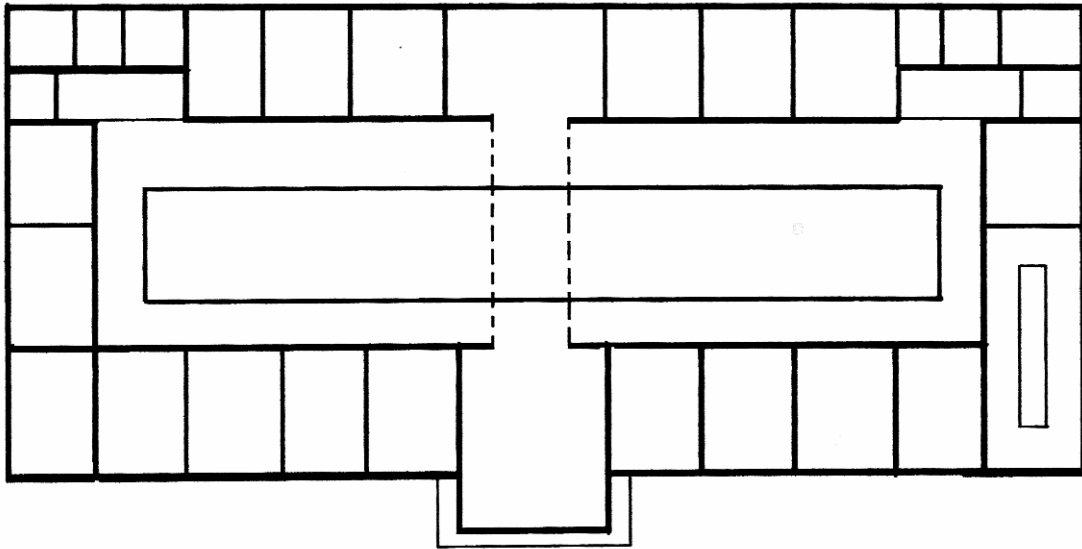

First floor

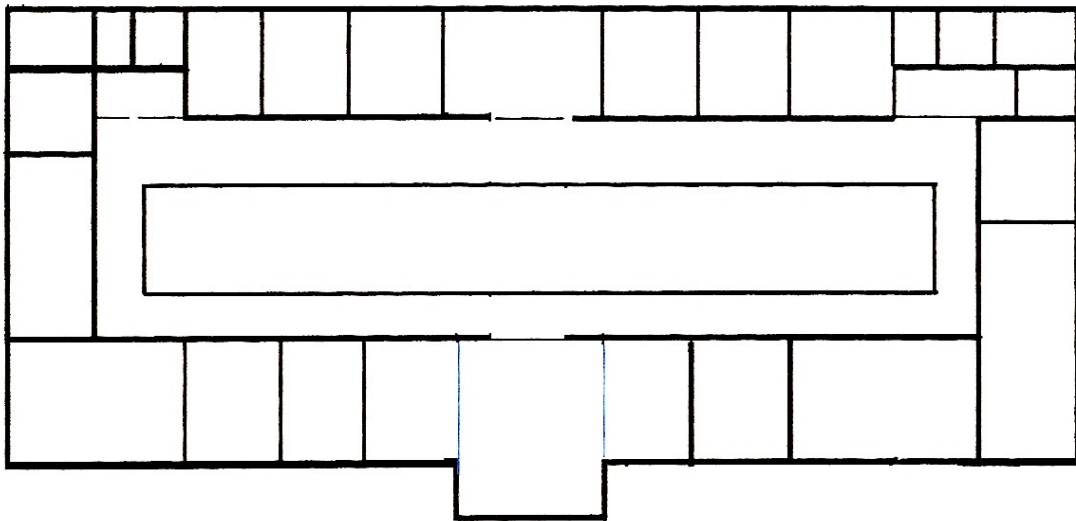

Total covered area 8208 square feet the building will be construction by local style except pillars plus bim. Pillars and bim are concrete, other all-material local style; like stone mud and wood. With mud will be mix some dry grass. And windows are dabling glass. Because Spiti is cold desert place local method is more benefit at wintertime. The cost of construction as given below

Sr.	Detail	Quantity
1.	Bed rooms (12* 14) for students	17
2.	Library (24* 12)	1
3.	Kitchen (12* 14)	1
4.	Pray room (48*20)	1
5.	Class room (12*24)	2
6.	Class room and dormitory (14*24) 1+1	2
7.	Dinning room (24* 12)	1
8.	Office (12*14)	1
8.	Toilet and bath room (6*7)	14
9.	Toilet (8*7)	2
10.	Teacher room (12*14)	2

Sr.	Name of material will be use for building.	Quantity	Amount
1.	Total stone	130 trolley	65000.00
2.	Total Mud	800 trolley	160000.00
3.	Total steel for 132 pillar	198 quintal	554400.00
4.	Total steel for beam approximately	150 quintal	420000.00
5.	Total wood for door and window	250 sleper	400000.00
6.	Total Bali for roof plus carriage Chandiarh to Spiti	840 piece	119800.00
7.	Total cement	1410 bags	253800.00
8.	Total Paint and distemper approximately		350000.00
9.	Total labour cost approximately		500000.00
10.	Cement and steel carriage Mandi to Spiti		120000.00
Total amount of building			2943'000. 00
Total cost of construction twenty-nine lakh forty three thousand only.			

Sr.	Material use for nuns and staff	Quantity	Amount
1.	Wooden Bed	40	32000.00
2.	Mat and blankets etc	40-40	60000.00
3.	Class furniture chair 24 plus 12 table	36	27000.00
4.	Office and kitchen needs approximately		124000.00
Total cost of object			243000.00
Total two lakh forty three thousand only			

Total cost of project would be around $2943000.00+243000.00=3186000.00$ Rupee only.

Prepared by Lama Pema samdup
 Founder and Secretary Sapan foundation